

SECLUDED ESTATES

PRELIMINARY SALES MAP 7-25-07

Part of the Southwest 1/4 of the fractional Northeast 1/4, Section 3, T21N, R18E, Town of Vandebroek, Outagamie County, Wisconsin

See attached restrictive covenants and price list.

Location Sketch
Section 3, T21N, R18E
Town of Vandebroek
Outagamie County

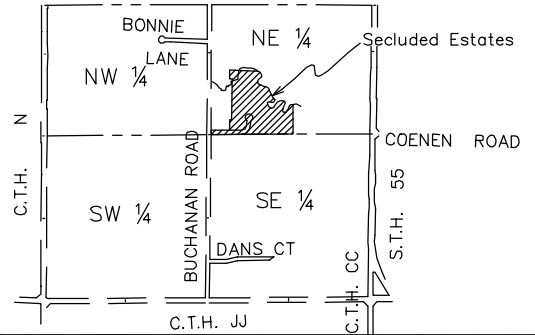

Hebert Associates, Inc.
LAND SURVEYING • SOIL TESTING
1110 W. Wisconsin Ave. 920-734-8373
Appleton, WI 54914 Fax: 920-734-3968

A SURVEY FOR:
Gonnering Realty, Inc.
715 Depot Street
Little Chute, WI 54140
(920)788-4447

DATE: 7-25-07
DRAFTED BY: dh
SCALE: 1"=200'
DRAWING NUMBER:
07033A10